

STOCKTON-BROUGH COUNCIL  
PLANNING  
- 4 JUN 2007  
DATE RECEIVED

07 / 1674 / --

# Location Plan

(scale 1:2500)

07/1674/FUL, Townend Farm – Proposed Extension to Honey pots Wood

**Sean McLean Design**  
 The Studio, 25 St.Aidan's Crescent, Billingham, TS22 5AD  
 Tel / Fax : 01642 555110 E-mail smdesign@tiscali.co.uk

---

PROPOSED DEVELOPMENT AT  
 TOWNEND FARM, WHITTON  
 STOCKTON-ON-TEES

---

PROPOSED EXTENSION OF  
 HONEY POTS WOODS

---

Drg. No. 0620 / 106 /1 Date JAN 07

STOCKTON BOROUGH COUNCIL  
PLANNING  
- 4 JUN 2007  
DATE RECEIVED



07 / 1674 / = =

Site Plan  
(scale 1:500)

Townend Farm

**Sean McLean Design**

The Studio, 25 St Aidan's Crescent, Billingham, TS22 5AD  
Tel / Fax : 01642 555110 E-mail smdesign@tiscali.co.uk

PROPOSED DEVELOPMENT AT  
TOWNEND FARM, WHITTON  
STOCKTON-ON-TEES

PROPOSED SITE PLAN

Drg. No. 0620 / 01 Date APRIL 06

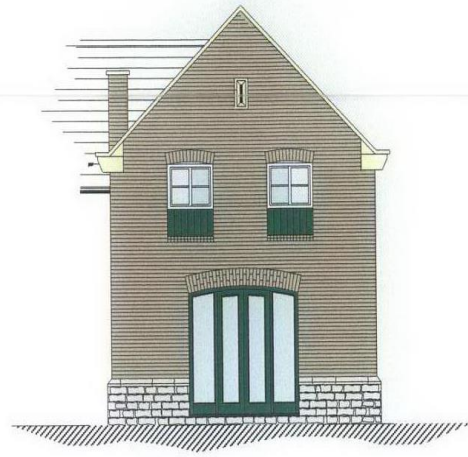

Plot 1 - Proposed South West Elevation ( scale 1:100 )



Plot 1 - Proposed South East Elevation ( scale 1:100 )

STOCKTON BOROUGH COUNCIL  
PLANNING  
- 4 JUN 2007  
DATE RECEIVED

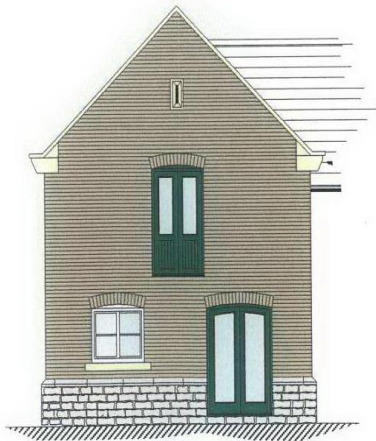

Plot 1 - Proposed North East Elevation ( scale 1:100 )

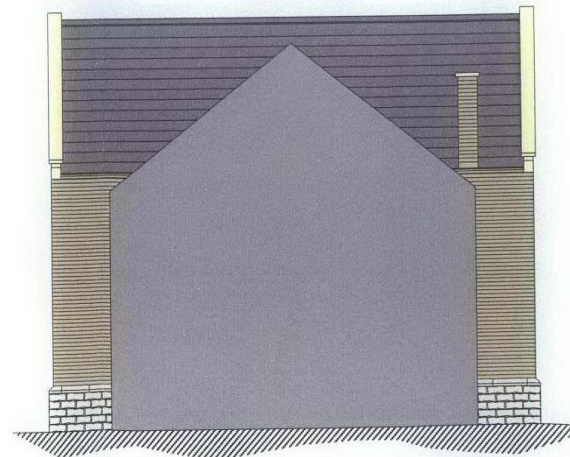

Plot 1 - Proposed North West Elevation ( scale 1:100 )

07/1674/...

**Sean McLean Design**  
The Studio, 25 St.Aidan's Crescent, Billingham, TS22 5AD  
Tel / Fax : 01642 555110 E-mail smdesign@tiscali.co.uk

---

PROPOSED DEVELOPMENT AT  
TOWNEND FARM, WHITTON  
STOCKTON-ON-TEES

---

PROPOSED ELEVATIONS

---

Drg. No. 0620/PL1/EL Date MAR 06



Plots 2 & 3 - Proposed South West Elevation ( scale 1:100 )



Plots 2 & 3 - Proposed North East Elevation ( scale 1:100 )

STOCKTON BOROUGH COUNCIL  
PLANNING  
- 4 JUN 2007  
DATE RECEIVED

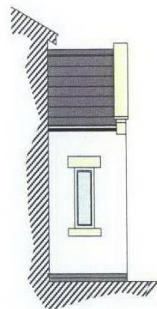

Plot 3 - Proposed North West Elevation ( scale 1:100 )

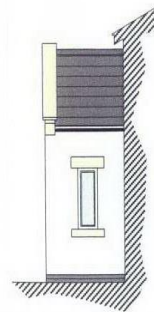

Plot 2 - Proposed South East Elevation ( scale 1:100 )

07 / 1674 / --

**Sean McLean Design**  
 The Studio, 25 St Aidan's Crescent, Billingham, TS22 5AD  
 Tel / Fax : 01642 555110 E-mail smdesign@tiscali.co.uk

---

PROPOSED DEVELOPMENT AT  
 TOWNEND FARM, WHITTON  
 STOCKTON-ON-TEES

---

PROPOSED ELEVATIONS

---

Drg. No. 0620/PL2-3/EL Date MAR 06



Plot 4 - Proposed South West Elevation ( scale 1:100 )



Plot 4 - Proposed North East Elevation ( scale 1:100 )

STOCKTON BOROUGH COUNCIL  
PLANNING  
- 4 JUN 2007  
DATE RECEIVED

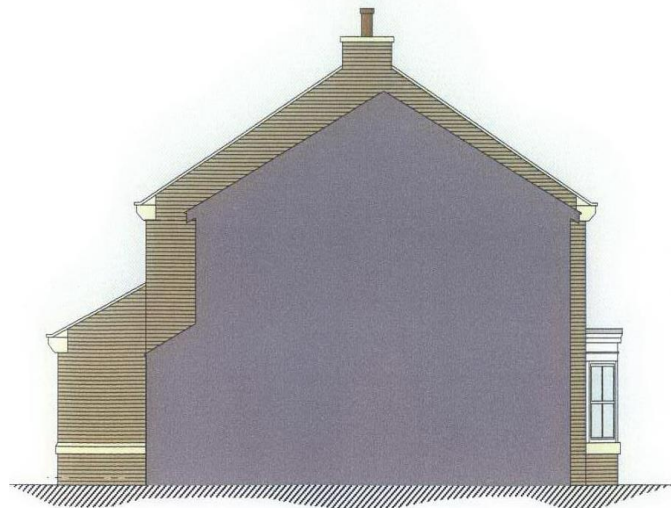

Plot 4 - Proposed North West Elevation ( scale 1:100 )

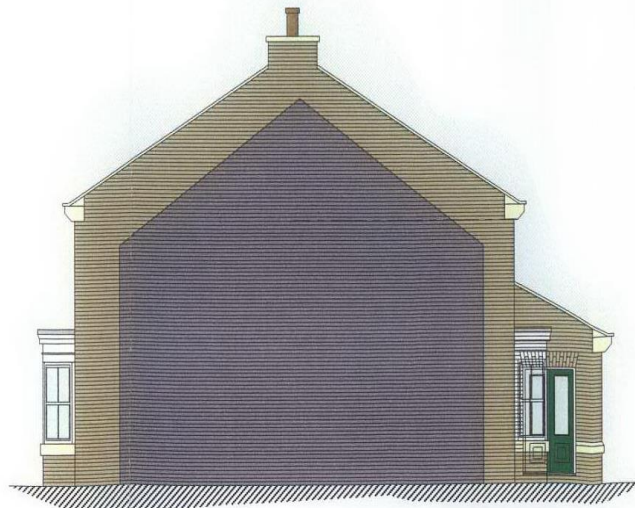

Plot 4 - Proposed South East Elevation ( scale 1:100 )

07 / 1674 / --

**Sean McLean Design**  
 The Studio, 25 St Aidan's Crescent, Billingham, TS22 5AD  
 Tel / Fax : 01642 555110 E-mail smdesign@tiscali.co.uk

---

PROPOSED DEVELOPMENT AT  
 TOWNEND FARM, WHITTON  
 STOCKTON-ON-TEES

---

PROPOSED FLOOR PLANS

---

Drg. No. 0620/PL4/EL Date MAR 06

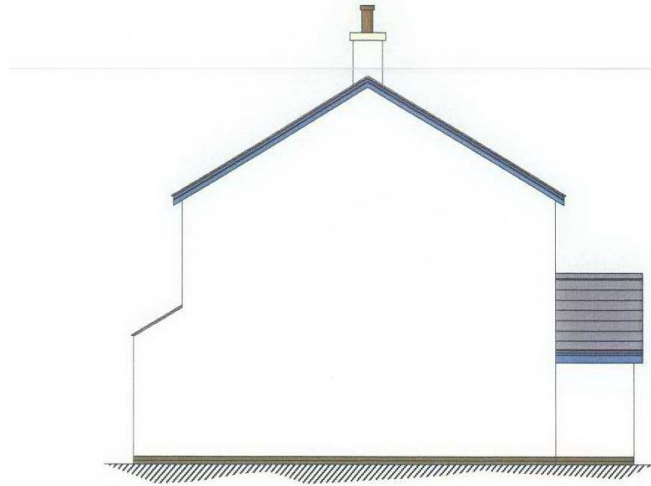

Plot 5 - Proposed North West Elevation ( scale 1:100 )



Plot 5 - Proposed South West Elevation ( scale 1:100 )

STOCKTON BOROUGH COUNCIL  
PLANNING  
- 4 JUN 2007  
DATE RECEIVED



Plot 5 - Proposed North East Elevation ( scale 1:100 )

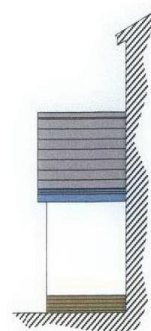

Plot 5 - Proposed South East Elevation ( scale 1:100 )

07 / 1674 / 113

**Sean McLean Design**

The Studio, 25 St.Aidan's Crescent, Billingham, TS22 5AD  
Tel / Fax : 01642 555110 E-mail smdesign@tiscali.co.uk

PROPOSED DEVELOPMENT AT  
TOWNEND FARM, WHITTON  
STOCKTON-ON-TEES

PROPOSED FLOOR PLANS

Drg. No. 0620/PL5/EL Date MAR 06



Plot 6 - Proposed South West Elevation ( scale 1:100 )



Plot 6 - Proposed North West Elevation ( scale 1:100 )



Plot 6 - Proposed North East Elevation ( scale 1:100 )



Plot 6 - Proposed South East Elevation ( scale 1:100 )

07/1674/1-3

STOCKTON BOROUGH COUNCIL  
PLANNING  
- 4 JUN 2007  
DATE RECEIVED

**Sean McLean Design**  
The Studio, 25 St Aidan's Crescent, Billingham, TS22 5AD  
Tel / Fax : 01642 555110 E-mail smdesign@iscall.co.uk

PROPOSED DEVELOPMENT AT  
TOWNEND FARM, WHITTON  
STOCKTON-ON-TEES

PROPOSED FLOOR PLANS

Drg. No. 0620/PL6/EL Date MAR 06



Plots 7 & 8 - Proposed South East Elevation ( scale 1:100 )

STOCKTON BOROUGH COUNCIL  
PLANNING  
- 4 JUN 2007  
DATE RECEIVED



Plot 8 - Proposed North East Elevation ( scale 1:100 )



Plots 7 & 8 - Proposed North West Elevation ( scale 1:100 )

07 / 1674 / --

**Sean McLean Design**

The Studio, 25 St. Aidan's Crescent, Billingham, TS22 5AD  
Tel / Fax : 01642 555110 E-mail smdesign@tiscali.co.uk

PROPOSED DEVELOPMENT AT  
TOWNEND FARM, WHITTON  
STOCKTON-ON-TEES

PROPOSED ELEVATIONS

Drg. No. 0620/PL7-8/EL1 Date MAR 06





Plot 9 - Proposed South West Elevation ( scale 1:100 )



Plot 9 - Proposed South East Elevation ( scale 1:100 )

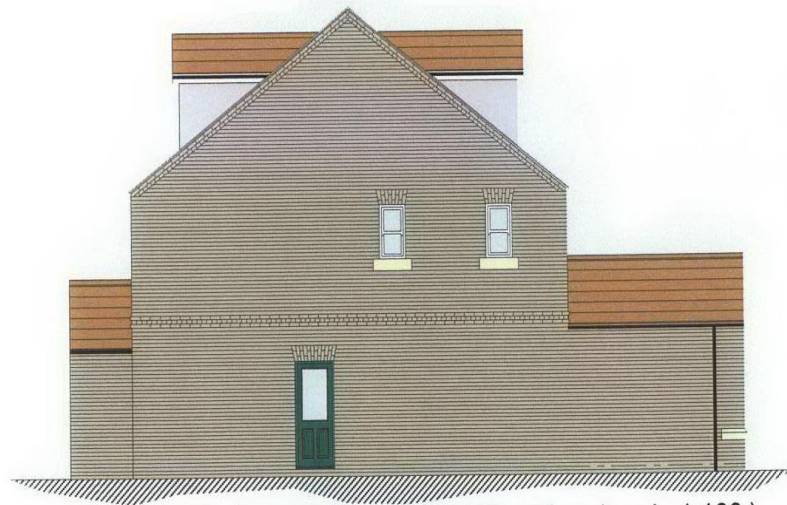

Plot 9 - Proposed North East Elevation ( scale 1:100 )



Plot 9 - Proposed North West Elevation ( scale 1:100 )

STOCKTON BOROUGH COUNCIL  
PLANNING  
- 4 JUN 2007  
DATE RECEIVED

07 / 16 7 4 / - -

**Sean McLean Design**

The Studio, 25 St Aidan's Crescent, Billingham, TS22 5AD  
Tel / Fax : 01642 555110 E-mail smdesign@iscali.co.uk

PROPOSED DEVELOPMENT AT  
TOWNEND FARM, WHITTON  
STOCKTON-ON-TEES

PROPOSED ELEVATIONS

Drg. No. 0620/PL9/EL Date MAR 06



Plot 10 - Proposed South West Elevation ( scale 1:100 )

STOCKTON BOROUGH COUNCIL  
PLANNING  
- 4 JUN 2007  
DATE RECEIVED



Plot 10 - Proposed North West Elevation ( scale 1:100 )

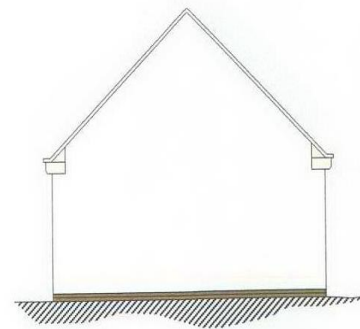

Plot 10 - Proposed Garage South West  
Elevation ( scale 1:100 )

07 / 1674 / 111

**Sean McLean Design**

The Studio, 25 St.Aidan's Crescent, Billingham, TS22 5AD  
Tel / Fax : 01642 555110 E-mail smdesign@tiscali.co.uk

PROPOSED DEVELOPMENT AT  
TOWNEND FARM, WHITTON  
STOCKTON-ON-TEES

PROPOSED FLOOR PLANS

Drg. No. 0620/PL10/EL1 Date MAR 06



Plot 11 - Proposed South West Elevation ( scale 1:100 )



Plot 11 - Proposed North West Elevation ( scale 1:100 )



Plot 11 - Proposed North East Elevation ( scale 1:100 )

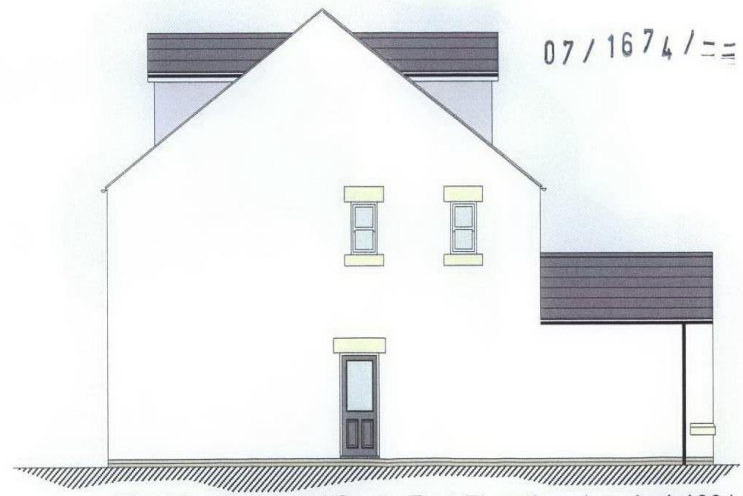

Plot 11 - Proposed South East Elevation ( scale 1:100 )

**Sean McLean Design**

The Studio, 25 St Aidan's Crescent, Billingham, TS22 5AD  
Tel / Fax : 01642 555110 E-mail smdesign@tiscali.co.uk

PROPOSED DEVELOPMENT AT  
TOWNEND FARM, WHITTON  
STOCKTON-ON-TEES

PROPOSED FLOOR PLANS

Drg. No. 0620/PL11/EL Date MAR 06



Plot 12 - Proposed West Elevation ( scale 1:100 )

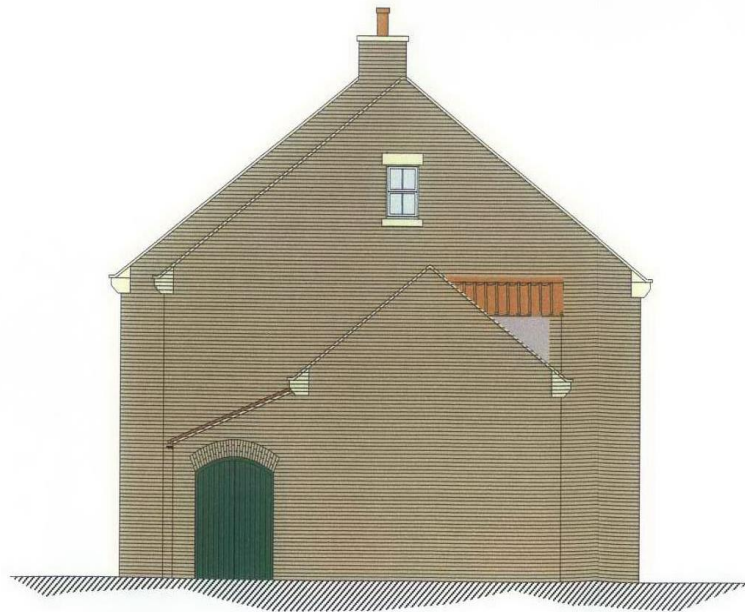

Plot 12 - Proposed North Elevation ( scale 1:100 )

07/1674/--

**Sean McLean Design**  
 The Studio, 25 St.Aidan's Crescent, Billingham, TS22 5AD  
 Tel / Fax : 01642 555110 E-mail smdesign@tiscali.co.uk

---

PROPOSED DEVELOPMENT AT  
 TOWNEND FARM, WHITTON  
 STOCKTON-ON-TEES

---

PROPOSED FLOOR PLANS

---

Drg. No. 0620/PL12/EL1    Date MAR 06

STOCKTON BOROUGH COUNCIL  
PLANNING  
- 4 JUN 2007  
DATE RECEIVED

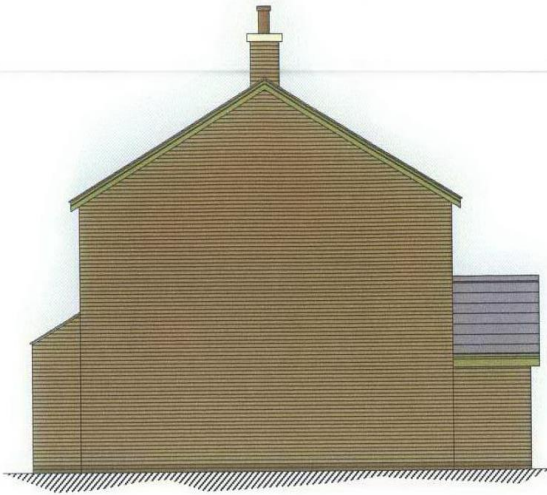

Plot 13 - Proposed North East Elevation ( scale 1:100 )



Plot 13 - Proposed North West Elevation ( scale 1:100 )



Plot 13 - Proposed South East Elevation ( scale 1:100 )



Plot 13 - Proposed South West Elevation ( scale 1:100 )

07 / 16 7 4 / - -

**Sean McLean Design**

The Studio, 25 St Aidan's Crescent, Billingham, TS22 5AD  
Tel / Fax : 01642 555110 E-mail smdesign@tiscali.co.uk

PROPOSED DEVELOPMENT AT  
TOWNEND FARM, WHITTON  
STOCKTON-ON-TEES

PROPOSED FLOOR PLANS

Drg. No. 0620/PL13/EL Date MAR 06



ELEVATION ON VIEW 'F' ( scale 1:100 )

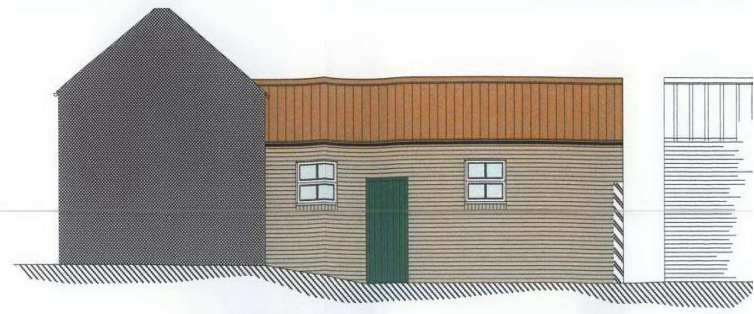

ELEVATION ON VIEW 'E' ( scale 1:100 )



ELEVATION ON VIEW 'C' ( scale 1:100 )



ELEVATION ON VIEW 'D' ( scale 1:100 )



ELEVATION ON VIEW 'A' ( scale 1:100 )

STOCKTON BOROUGH COUNCIL  
PLANNING  
- 4 JUN 2007  
DATE RECEIVED

07/1674/--



ELEVATION ON VIEW 'B' ( scale 1:100 )

**Sean McLean Design**  
The Studio, 25 St Aidan's Crescent, Billingham, TS22 5AD  
Tel / Fax : 01642 555110 E-mail smdesign@tiscali.co.uk

---

PROPOSED DEVELOPMENT AT  
TOWNEND FARM, WHITTON  
STOCKTON-ON-TEES

---

PROPOSED ELEVATIONS

---

Drg. No. 0620/PL14/PE Date MAR 06



07/1674/FUL, Townend Farm - Proposed Street scene Elevation



07/1674/FUL, Townend Farm - Internal View